

Conyngham Ag BMP Project

Jennifer Lauri, Luzerne Conservation District





Riding Ring

Horse Barn

Manure Stack

Deer Park Rd, Dallas, PA 18612, USA

Google earth



East side of barn where horses exit to
paddocks



Manure stacking pile

Clydesdale considering jumping over
the eroded gully





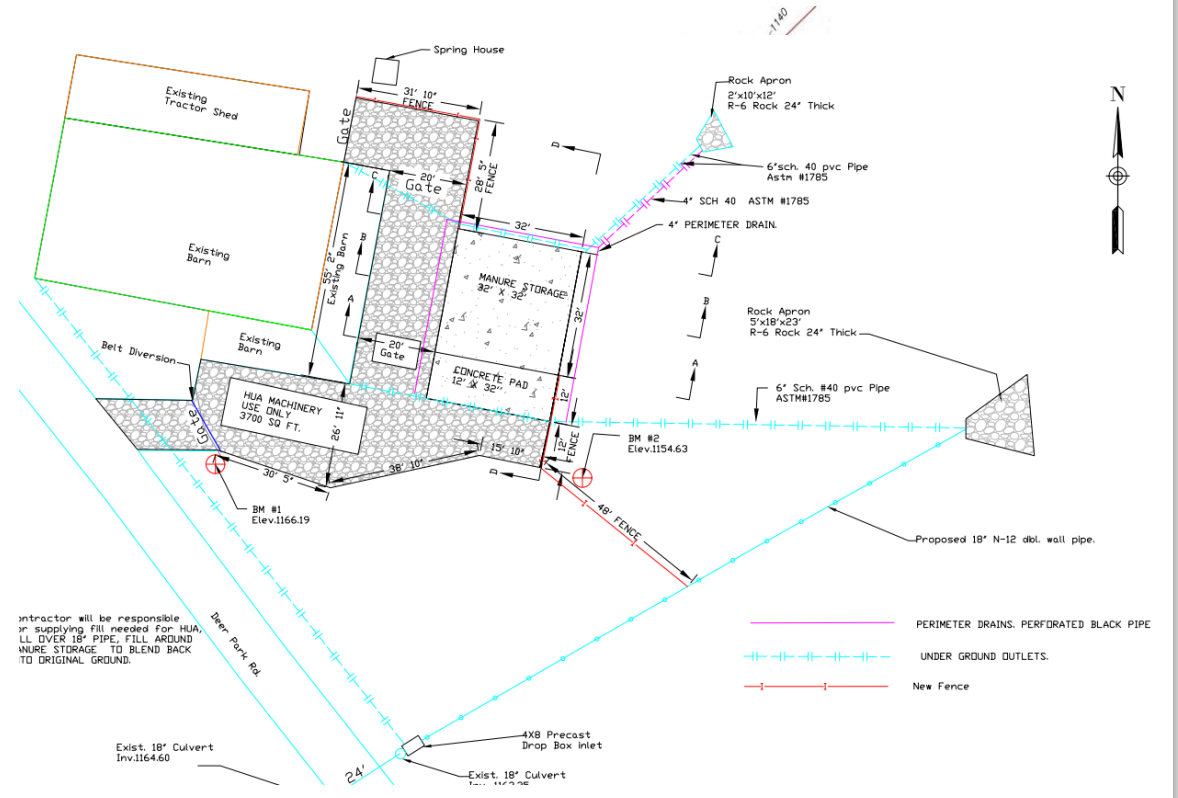



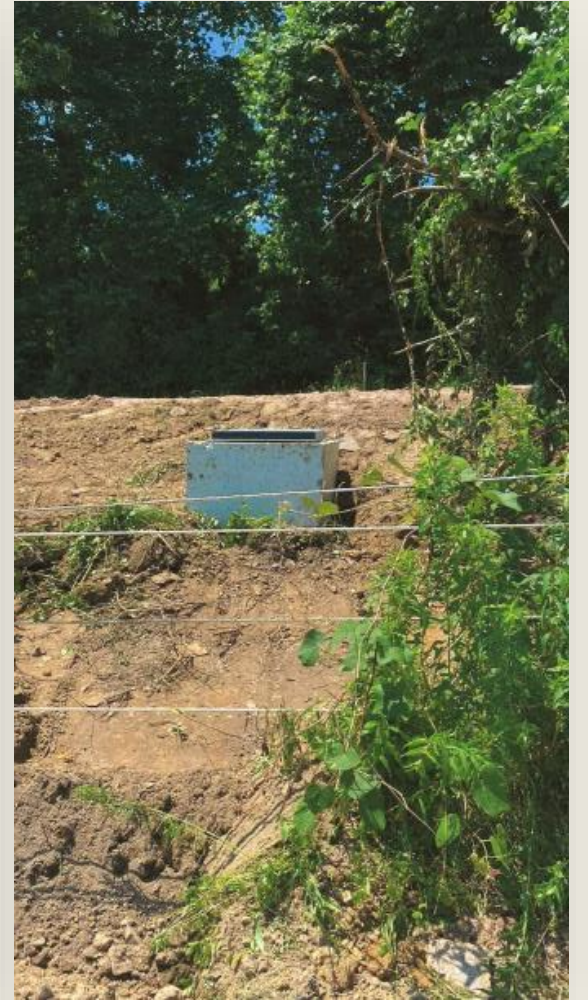
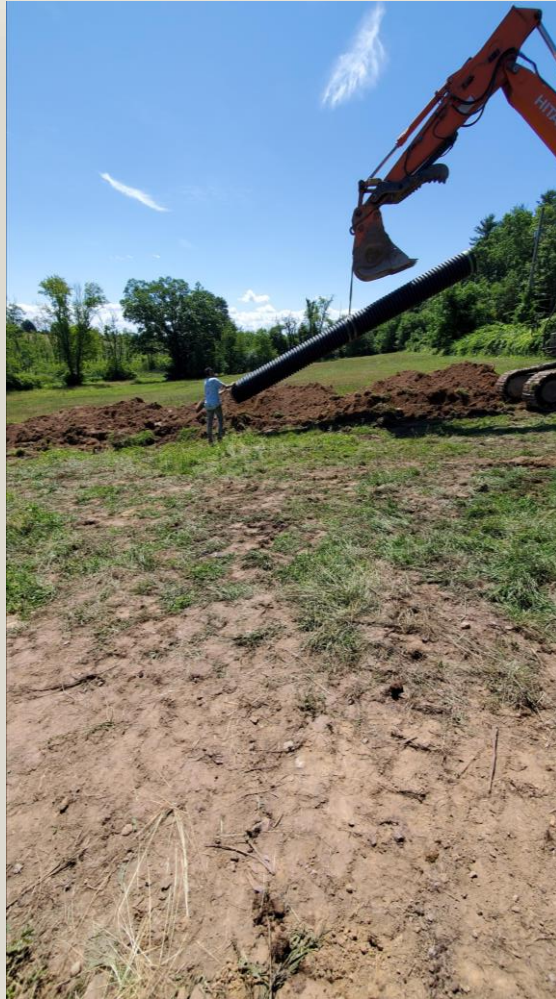

Installed

- 129' Roof Gutter
- 1024 sq ft. Roof/Covers
- 85' Underground Outlet
- 219.5' Stormwater Runoff
- 3,700 sq ft. Heavy Use Area Protection
- 59.3' Access Road
- 1024' sq ft. Waste Storage Facility





Project Funding

Phase 1 CAP Funds

2015 Growing Greener Grant

2016 Growing Greener Grant